

Francesco Fioravanti

Mechanè

per fisarmonica

Concorso Internazionale di Composizione "Città di Spoleto 2025"

Mechanè

per fisarmonica

Legenda

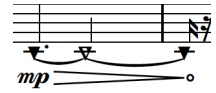

azionare il pulsante dell'aria

key clicks

rumore dei tasti con mantice chiuso

glissato ottenuto alzando progressivamente il tasto

N.B. Le alterazioni hanno valore per l'intera battuta

Durata: 6' ca

Mechanè

♩ = 300 **tempo preciso, meccanico**

Mechanè

30

∅ (mantice chiuso)

key clicks

pp

(solo aria)

p

mp

35

∅ (mantice chiuso)

key clicks

Tempo I (♩ = 300)

simile

ff sub.

f

mf

mp

40

3+4/16

3+4/16

(solo aria)

p

mp

45

simile

V

p sempre

50

3/16

4+3/16

f

mf

mp

p sempre

55

V

Mechanè

simile

60

simile

65

mf

mp

p

70

(m dx)

(m sx)

sempre p

poco rall.

75

a tempo

80

Mechanè

Tempo I (♩. = 100)

molto allarg.

Tempo I (♩. = 75)

b. shake

♩ = ca 45 **tempo libero, fluido**

130

135

140

145

AS0348CL

www.arspoletium.com